ts

Cissy Strut

Vers. 2025

The Meters
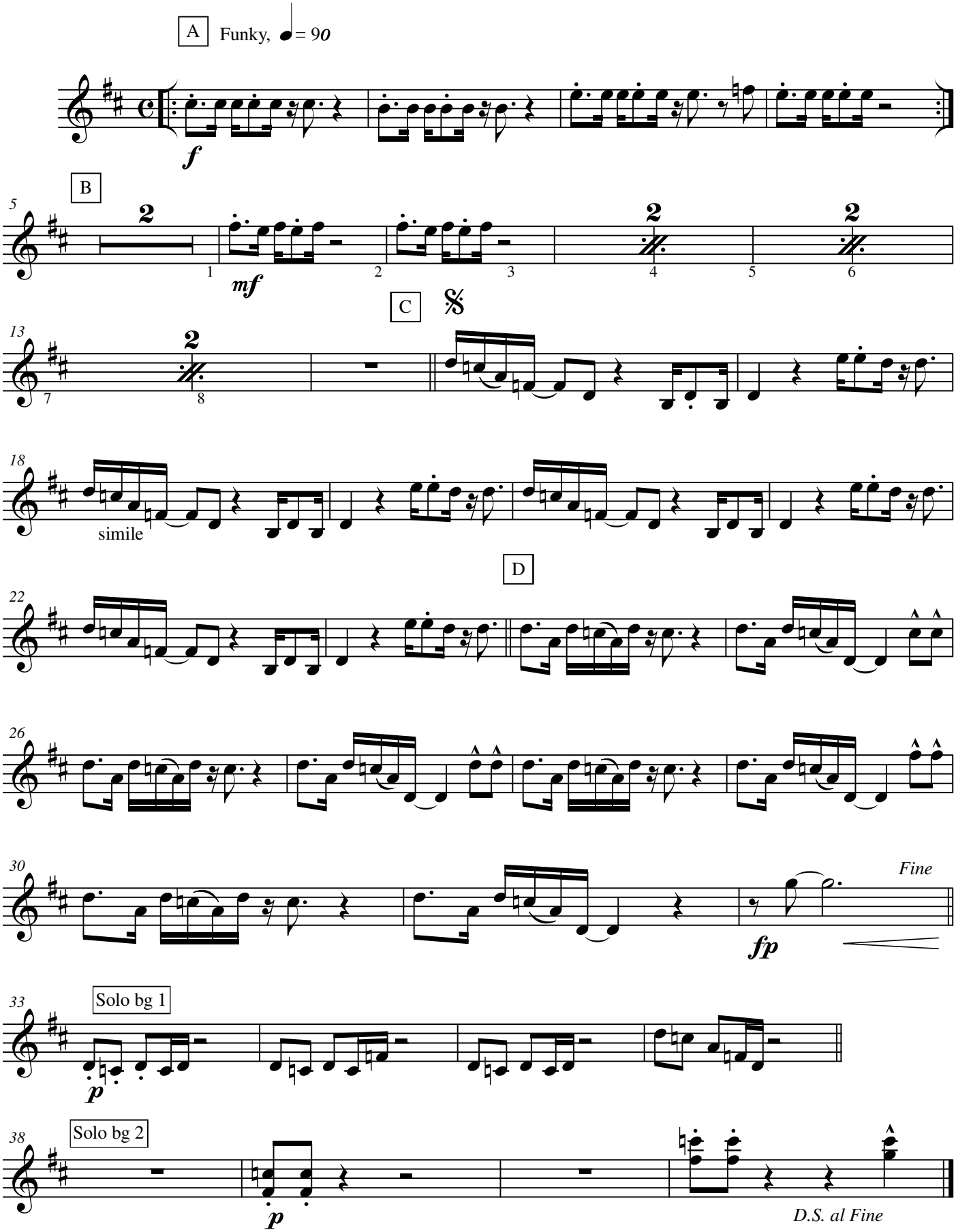
Arr: Charly Schmid