Chicken Solo

Partitur

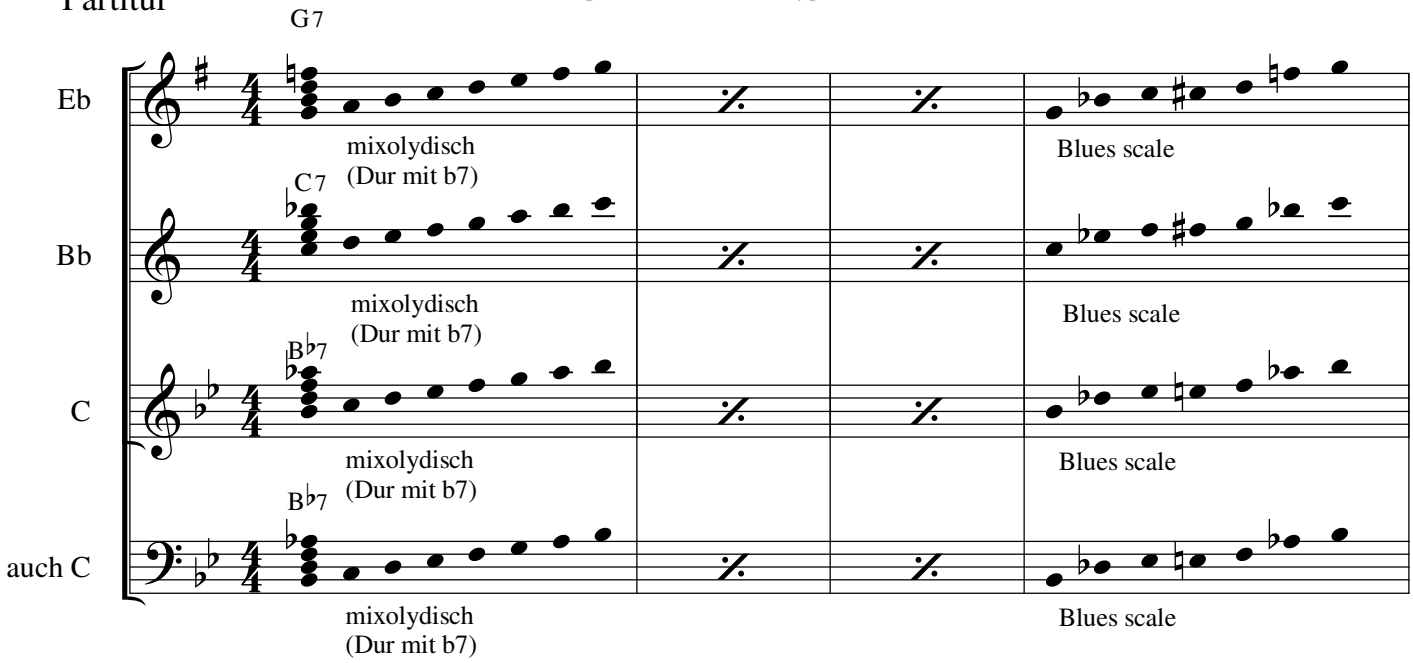

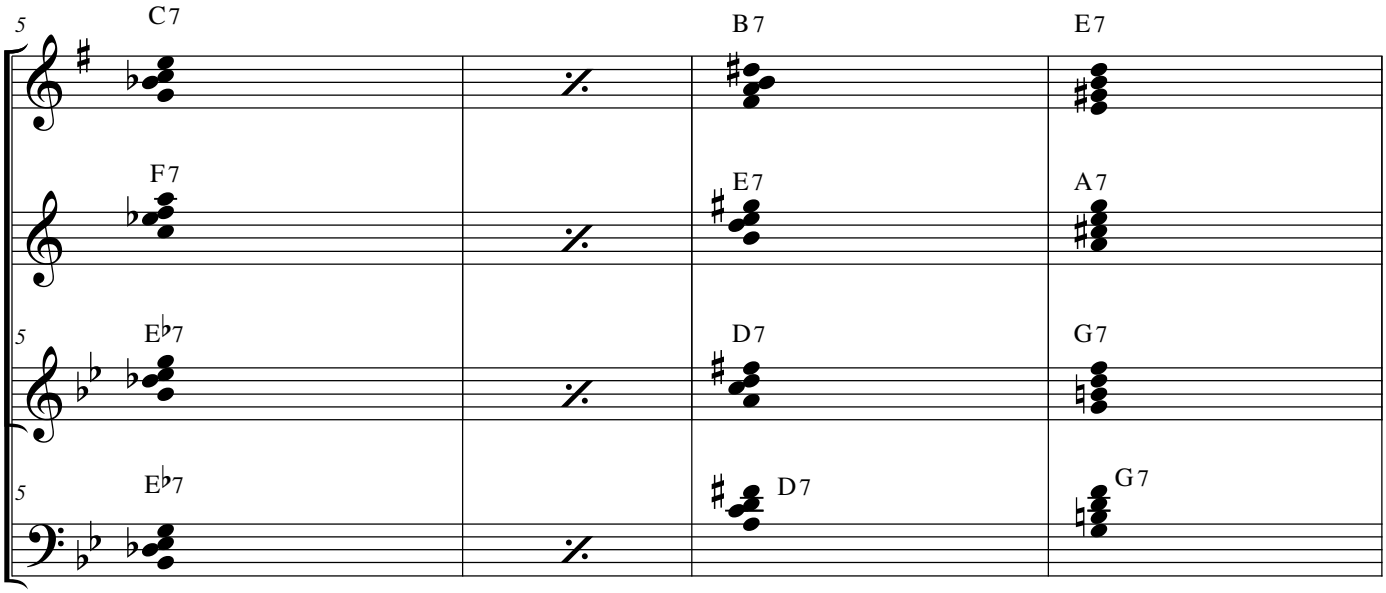

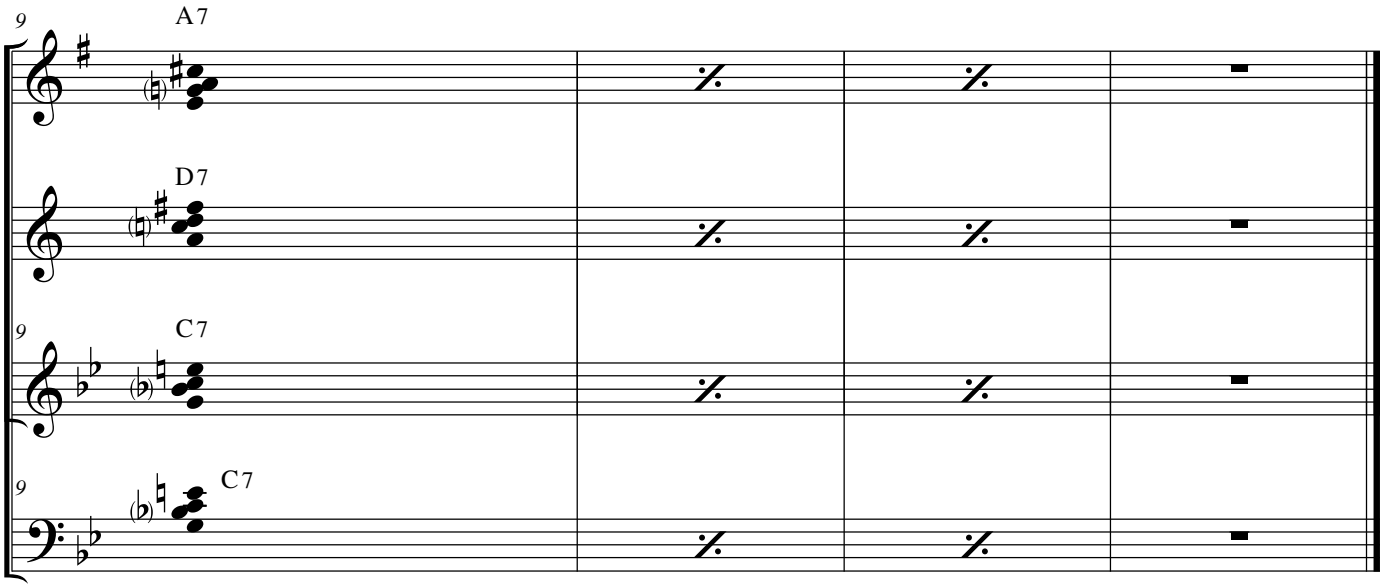

...und T 1 - 4 nochmal zum Abschluß des chorusses